

ELEVATION

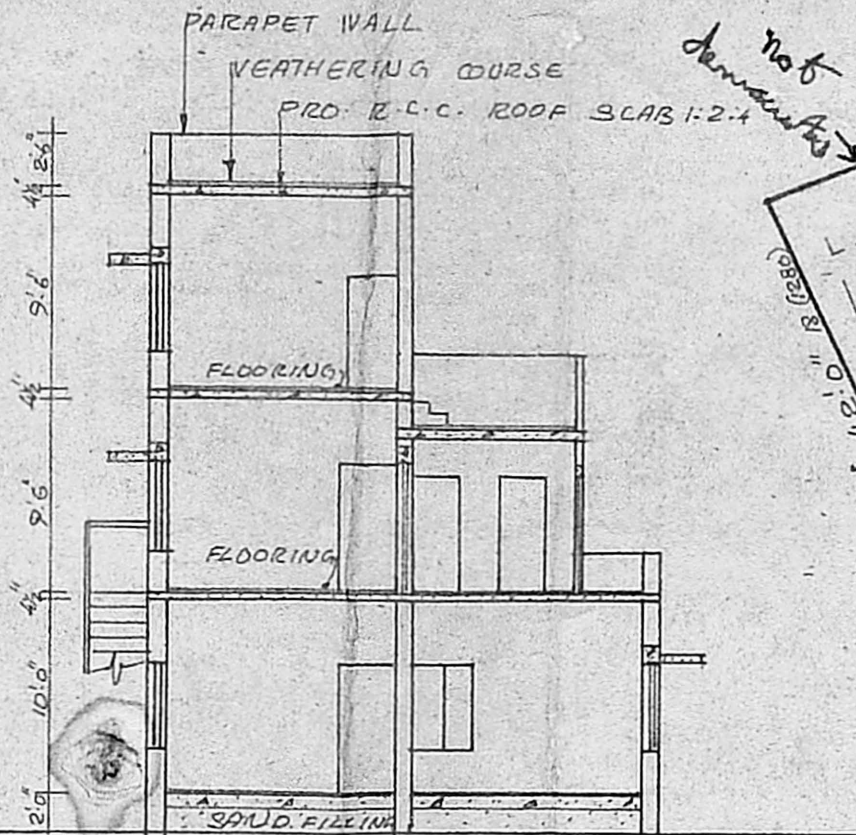

SECTION ON AB

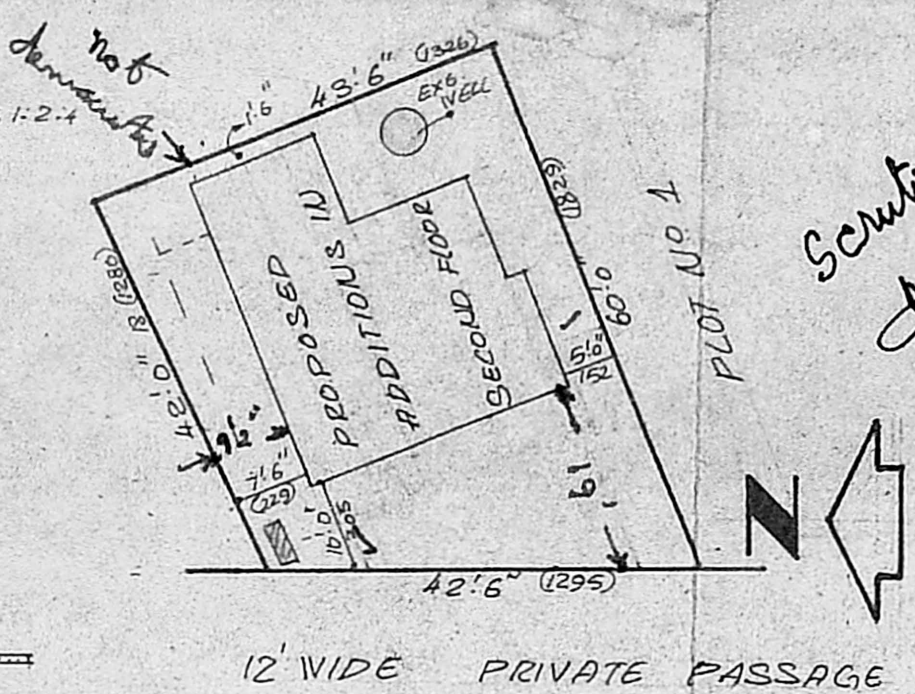

SITE PLAN

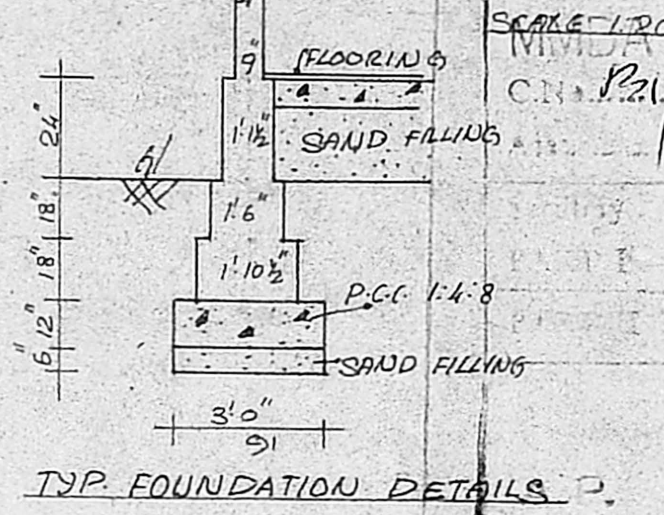

TYP. FOUNDATION DETAILS

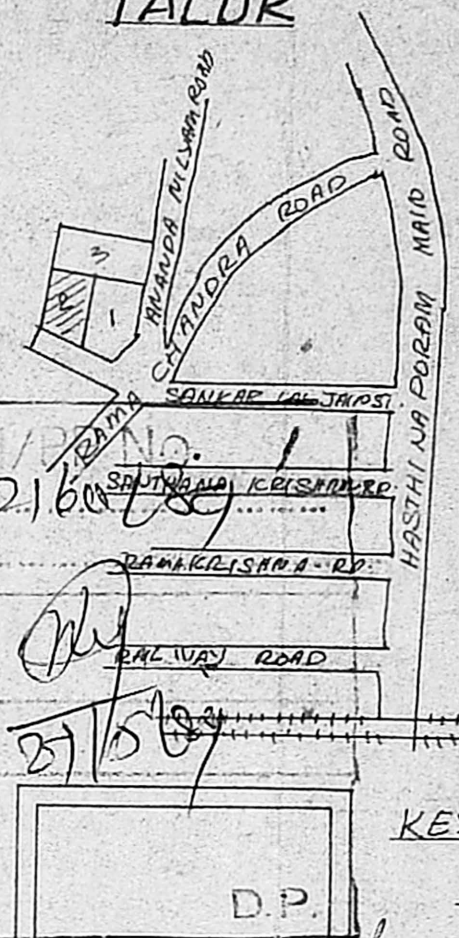

KEY PLAN

PLAN SHOWING THE PROPOSED ADDITION IN THE EXISTING BUILDING IN DOOR NO. S.NO. 7/A, HASTHINAPURAM VILLAGE PALLAVAPURAM MUNICIPALITY SAIDAPET TALUK

SCALE 1:8.10.820

Scouting Plan  
3.4.89

REFERENCE

D	DOOR	3'3" X 6'6"
D <sub>1</sub>	"	3'0" X 6'6"
D <sub>2</sub>	"	2'6" X 6'6"
W	WINDOW	4'6" X 4'6"
W <sub>1</sub>	"	3'0" X 4'6"
W <sub>2</sub>	"	6'0" X 4'6"
V	VENTILATOR	3'0" X 1'6"
G	GATE	3'3" X 7'0"
G <sub>1</sub>	"	4'6" X 4'6"

PRO PLINTH AREA 206 SQFT 2nd Floor  
EXG PLINTH AREA 651 SQFT 1st Floor  
EXG PLINTH AREA 796 SQFT G Floor

PROPOSAL   
EXISTING

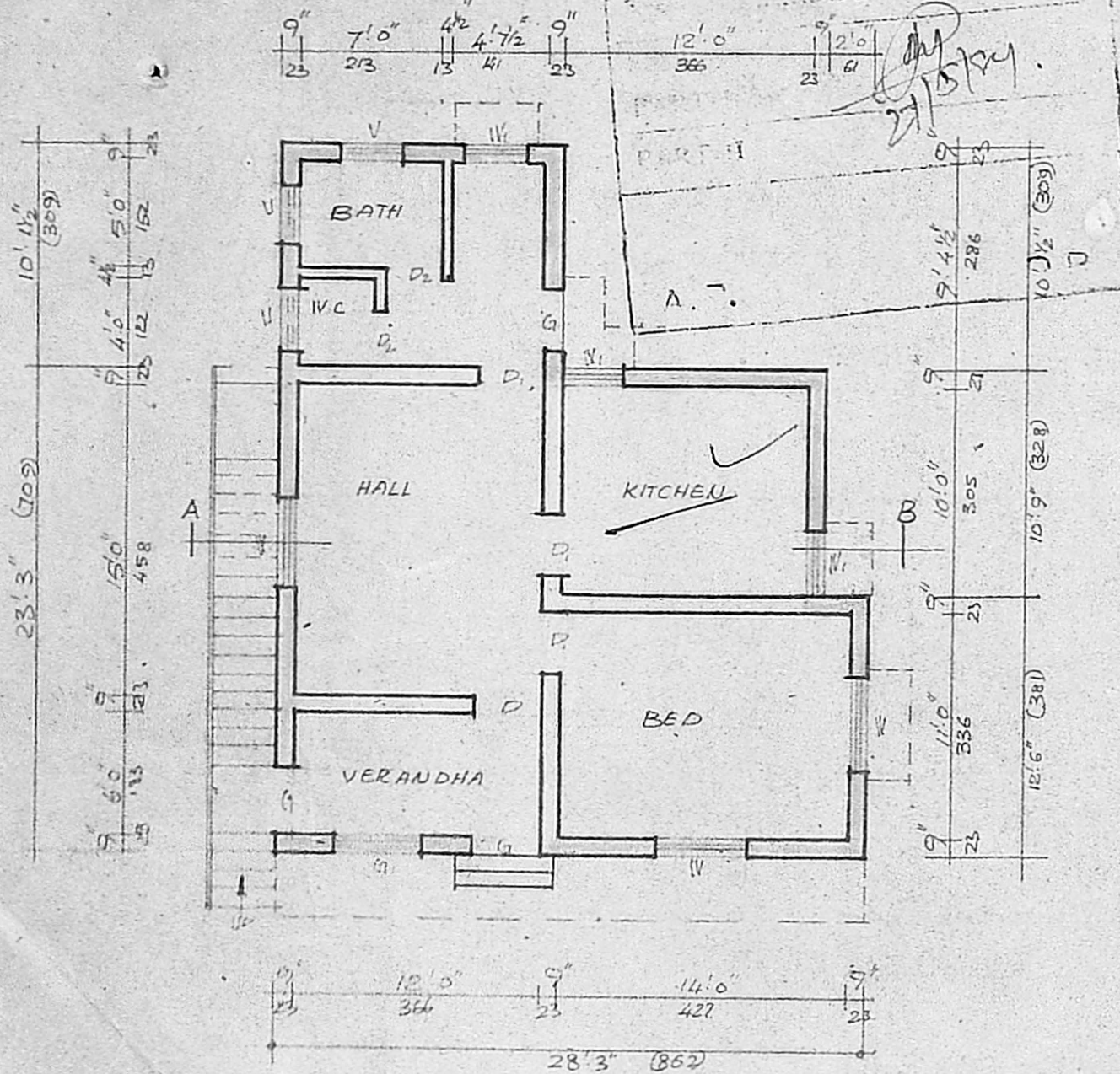

GROUND FLOOR PLAN

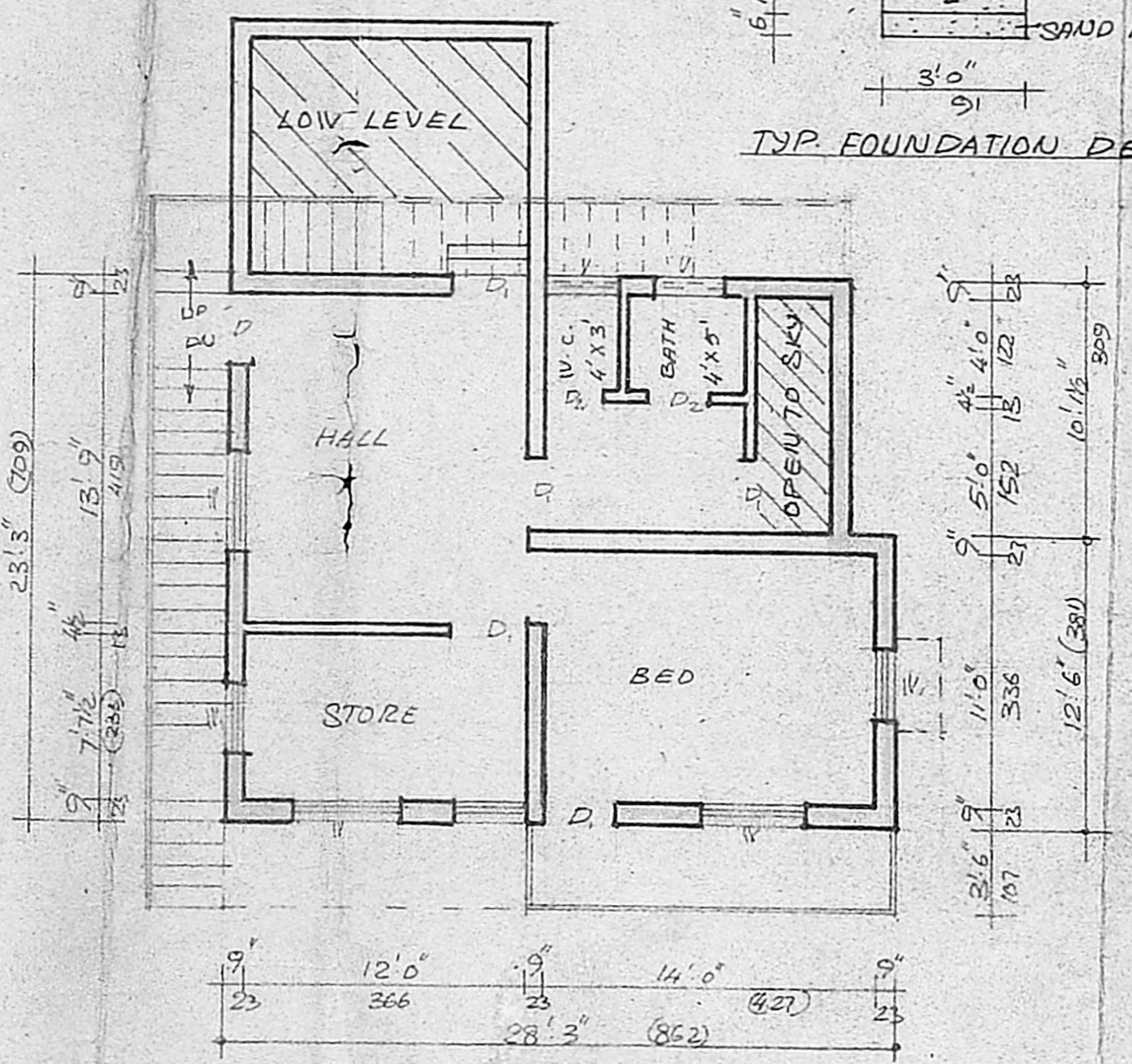

FIRST FLOOR PLAN



SECOND FLOOR PLAN

**APPROVED**  
Subject to the conditions in this office letter No. B/1260/89  
FOR MEMBER SECRETARY  
MADRAS METROPOLITAN  
DEVELOPMENT AUTHORITY

*Signature*  
OWNER

*P. Raymond*  
P. Raymond D. B. D.C.E.  
CONSULTING ENGINEER  
DESIGNS NO. 55, SEAFU RD.,  
CHROMPET, MADRAS-600 044.